

UNIT "A"

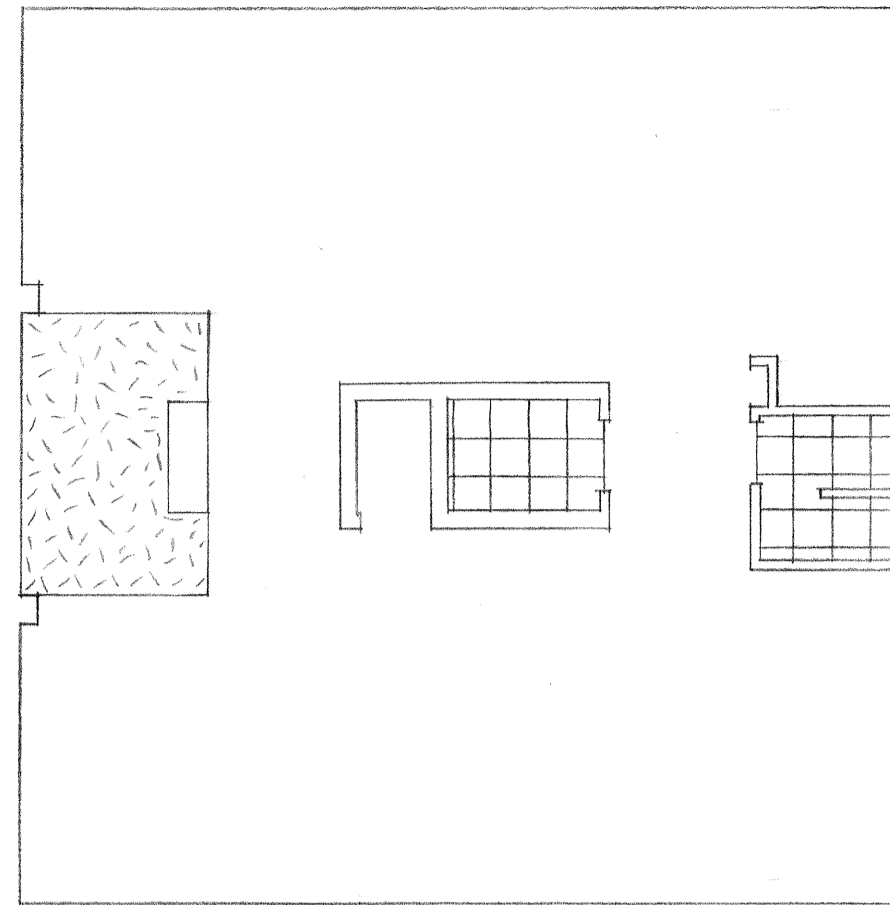

UNIT "B"

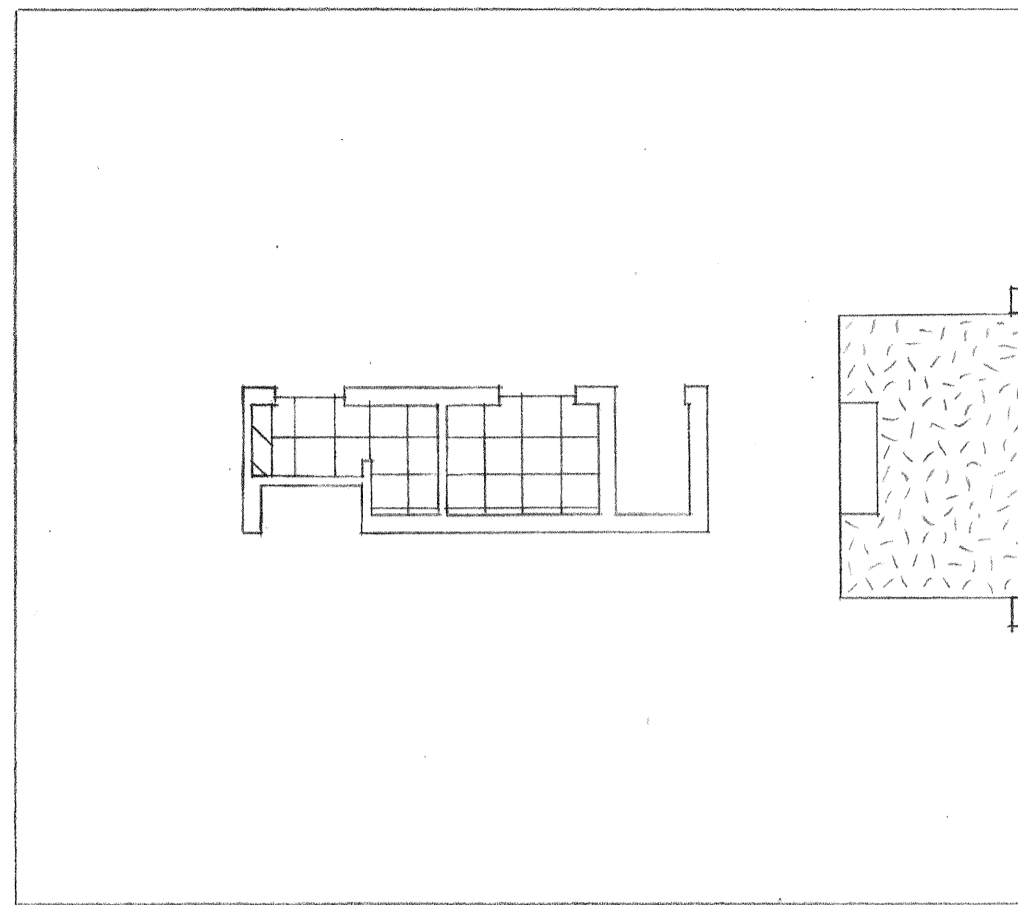

UNIT "C"

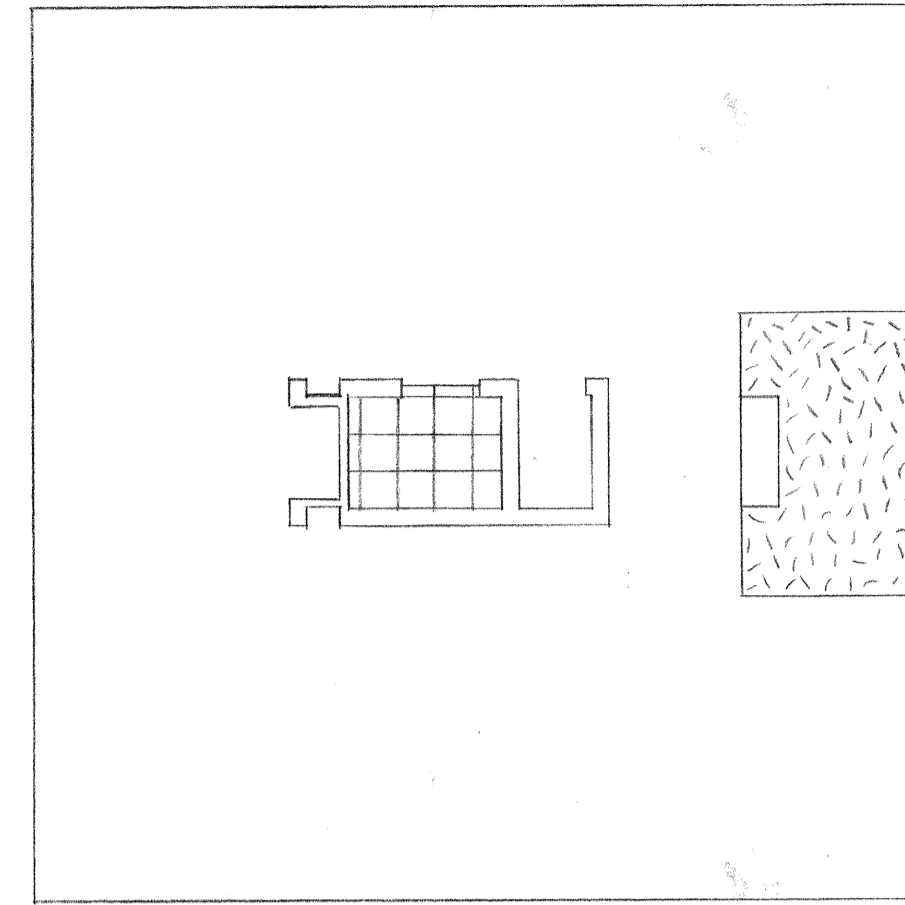

UNIT "D"

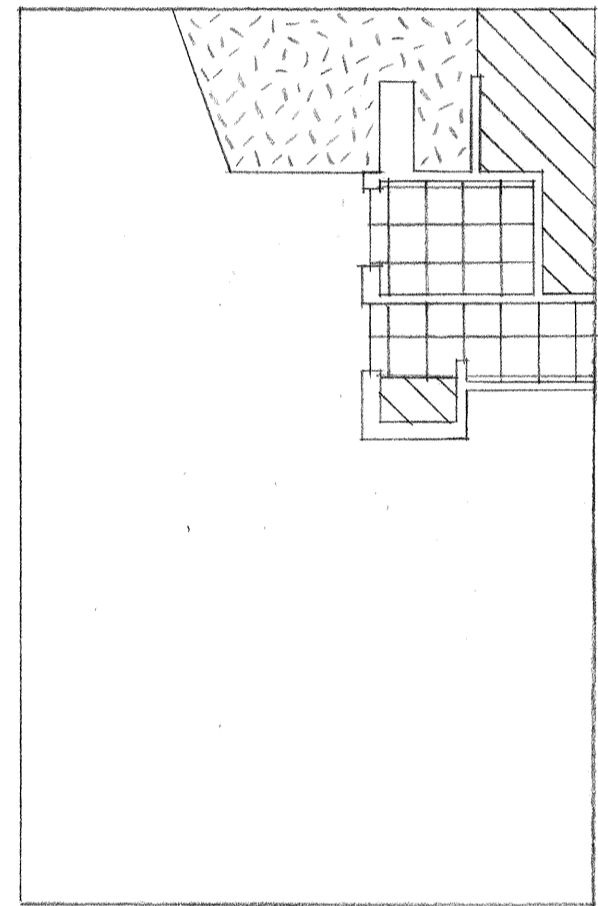

UNIT "E"

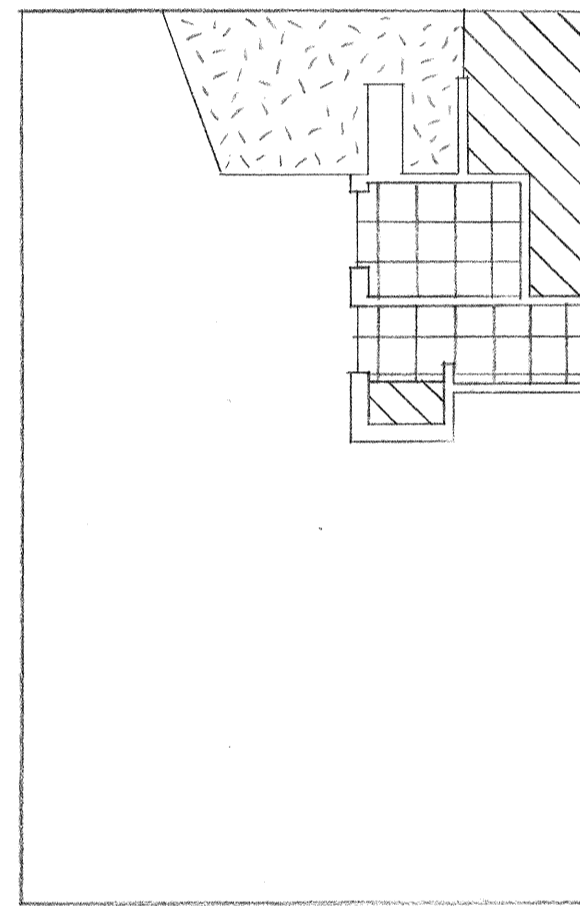

UNITS "F,G,H"

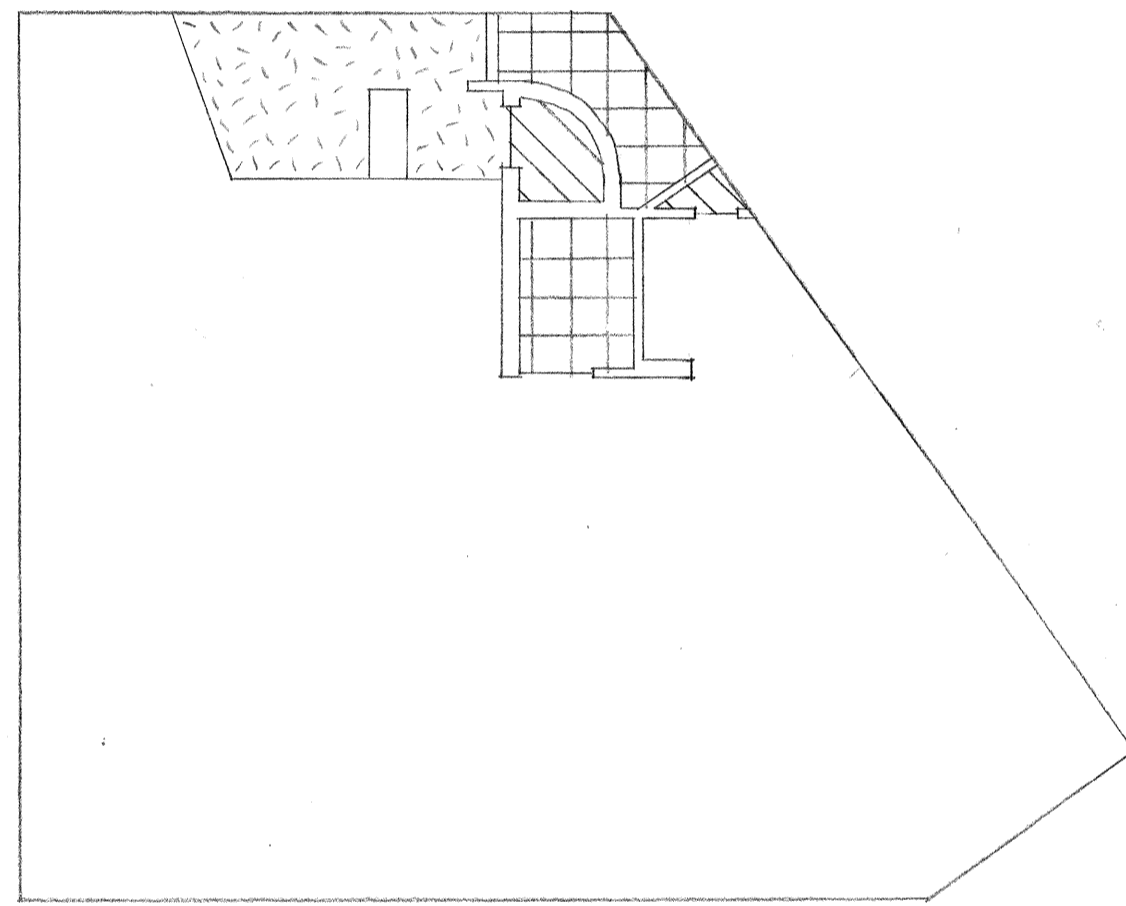

UNIT "I"

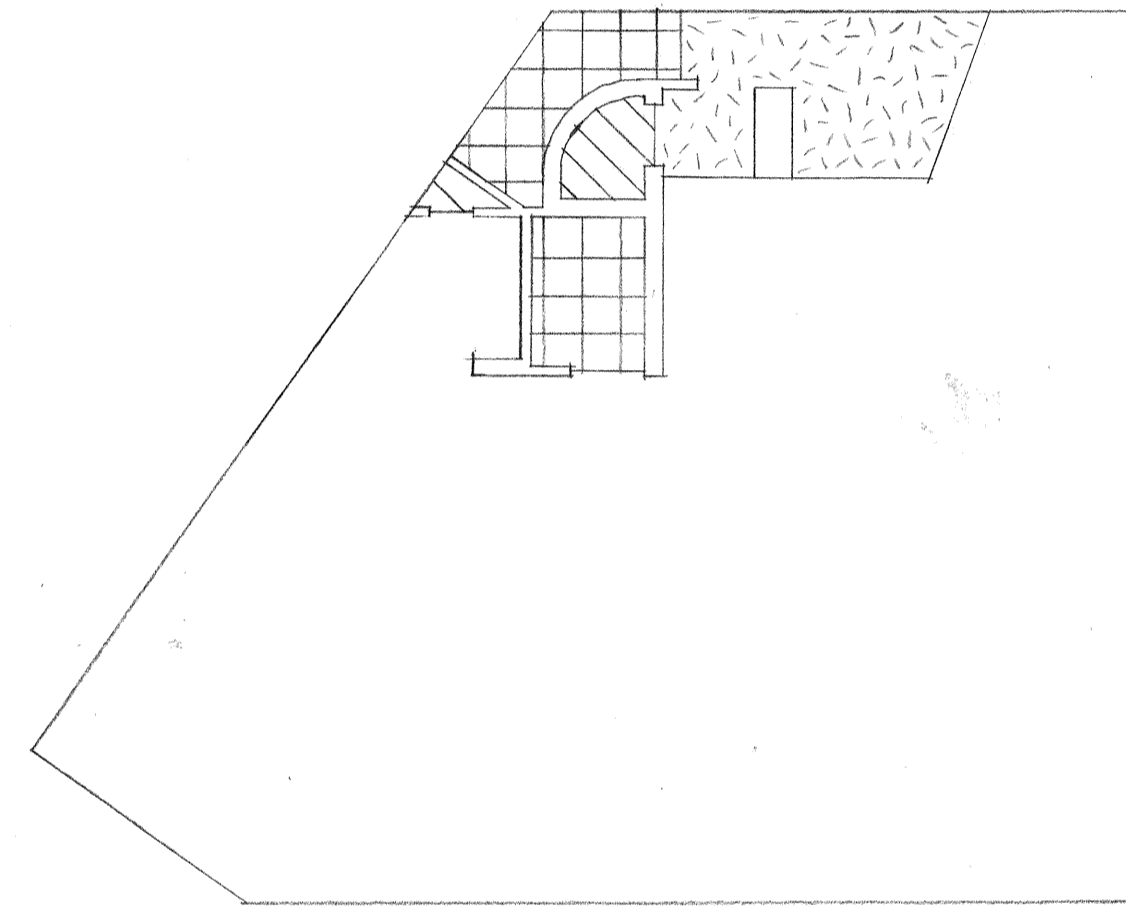

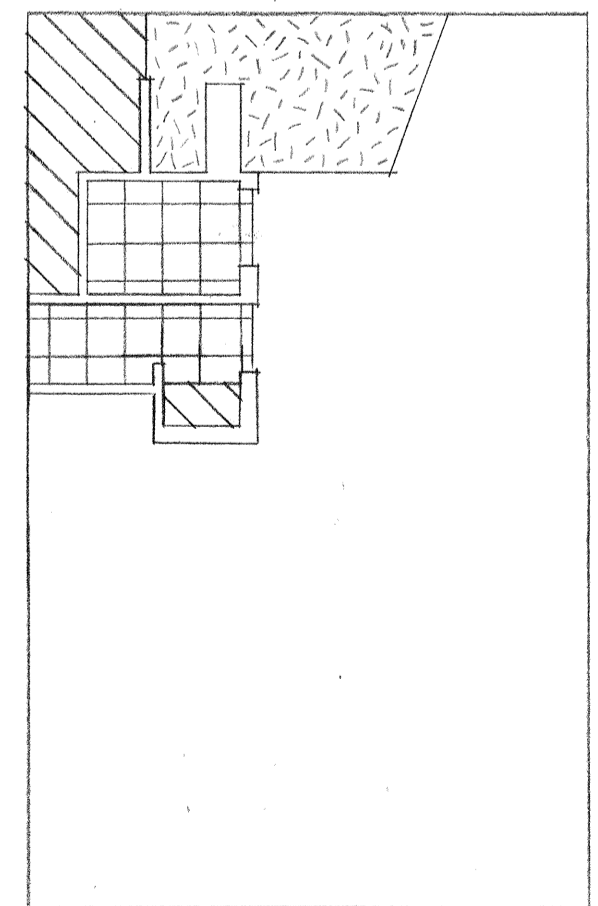

UNIT "J"

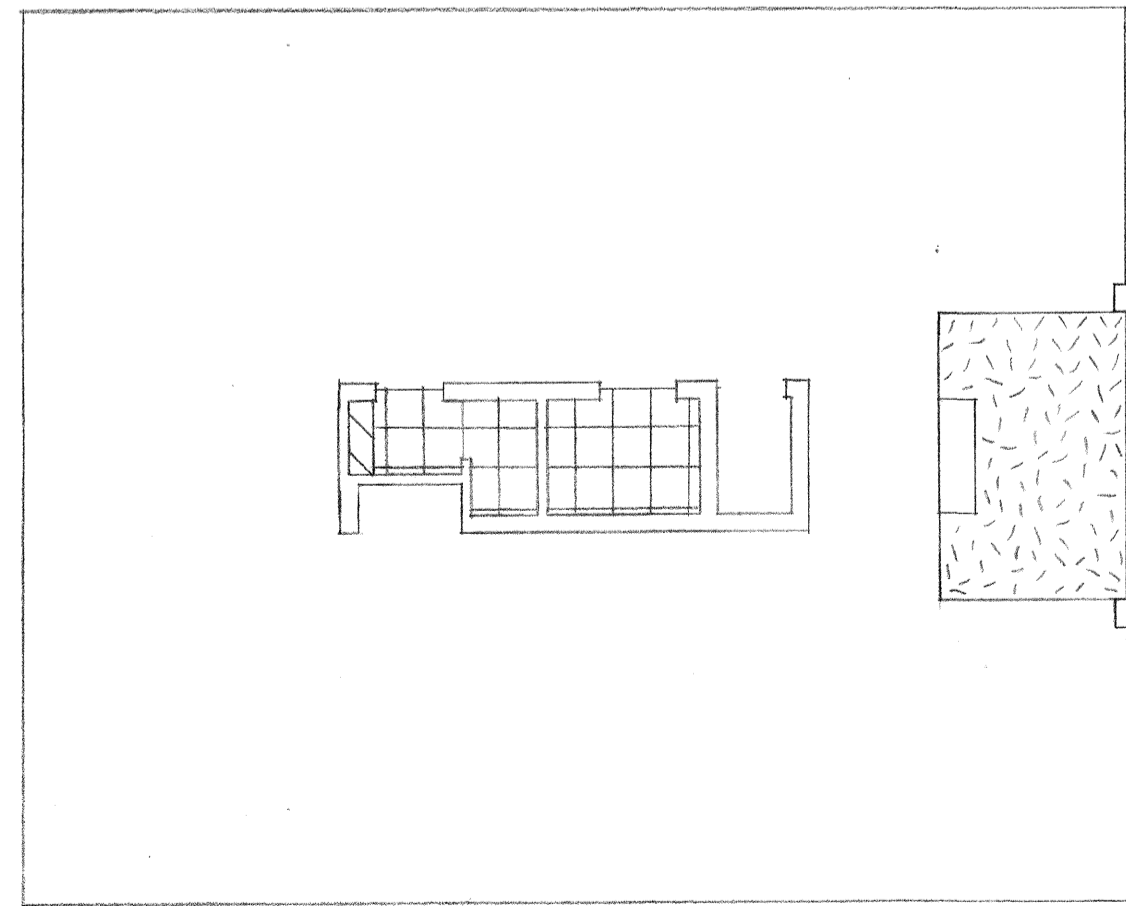

UNIT "K"

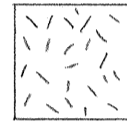
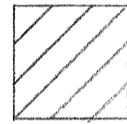
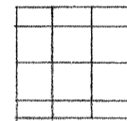

UNIT "L"

- KEY:
-  NATURAL 19mm THICK COIR MAT.
  -  PLYWOOD SUB-FLOOR.
  -  CERAMIC TILES ON PLYWOOD SUB-FLOOR.
  -  TENANTS CARPET TILES ON RAISED ACCESS FLOORING (EXCEPT STAIRS).

TO BE READ IN CONJUNCTION WITH DRWG NO. 16.  
TOP SURFACE OF ALL FLOOR FINISHES TO BE FLUSH.

| REVISION | DATE    | INITIALS | DETAILS                  |
|----------|---------|----------|--------------------------|
| D        | 3.4.02  | WV       | SUB FLOOR CHANGED.       |
| C        | 12.2.02 | WV       | KIND SUB-FLOOR CHANGED   |
| B        | 26.4.01 | WV       | DIMENSIONS ADDED/CHANGED |
| A        | 17.2.01 | WV       | SECTION ADDED            |

|         |                                |
|---------|--------------------------------|
| CLIENT  | REEDSPACE LTD                  |
| PROJECT | EASTERN ROAD, BRACKNELL        |
| DRAWING | FLOOR FINISHES<br>GROUND FLOOR |

SCALE  
1:100 +1:2

DRAWING NO.  
9901/15D

DATE  
17.2.01

DRAWN BY  
WV

Do not scale drawing. Dimensions to be verified on site.  
This drawing is the property of Bill Reed Architecture and they reserve the copyright. The drawing is issued on the condition that it is not copied, reproduced, retained or disclosed to any unauthorised person, either wholly or in part, without the consent in writing of Bill Reed Architecture.

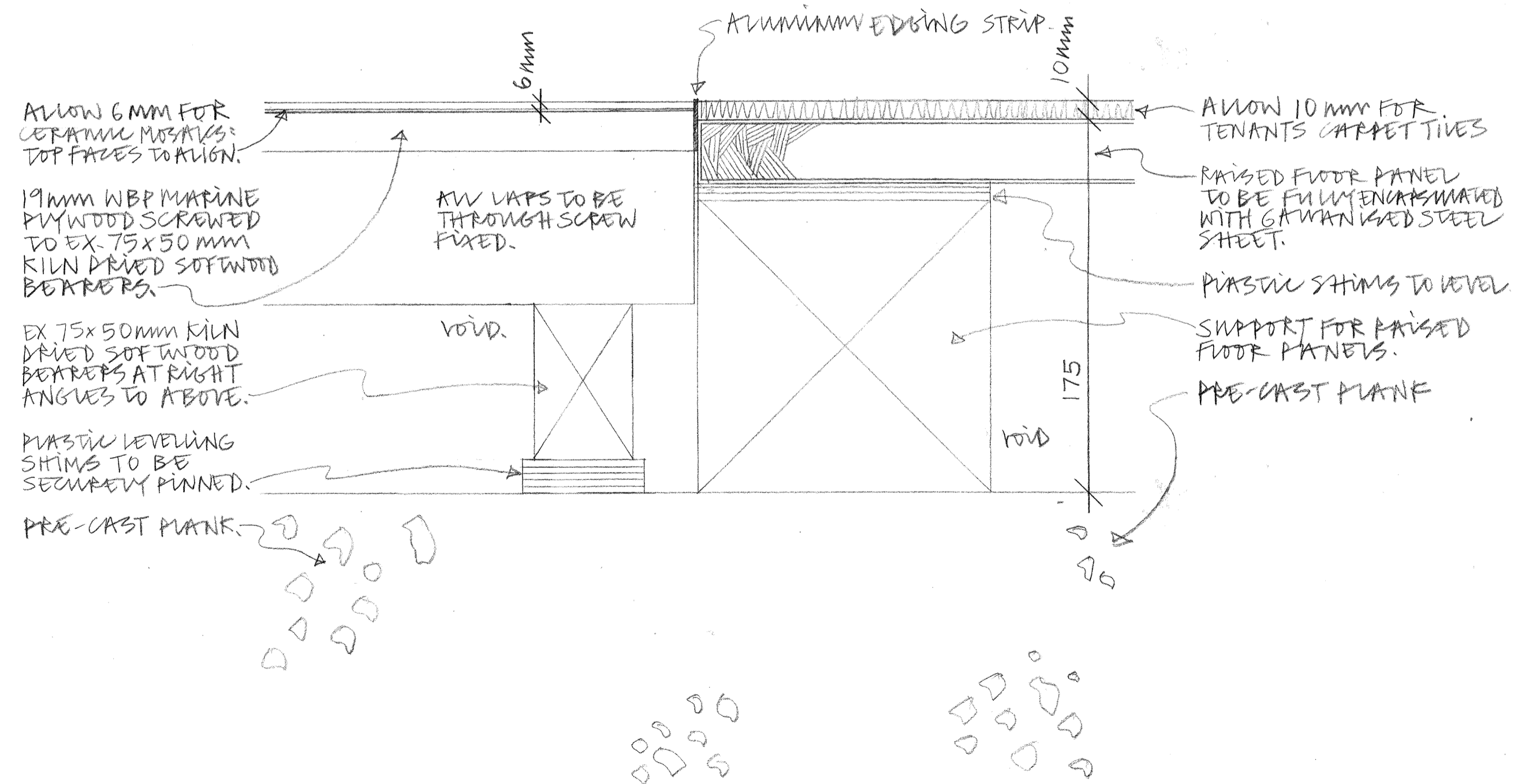

SECTION THROUGH TYPICAL JUNCTION BETWEEN FLOOR FINISHES.  
SCALE HALF FULL SIZE.

