

UNIT A

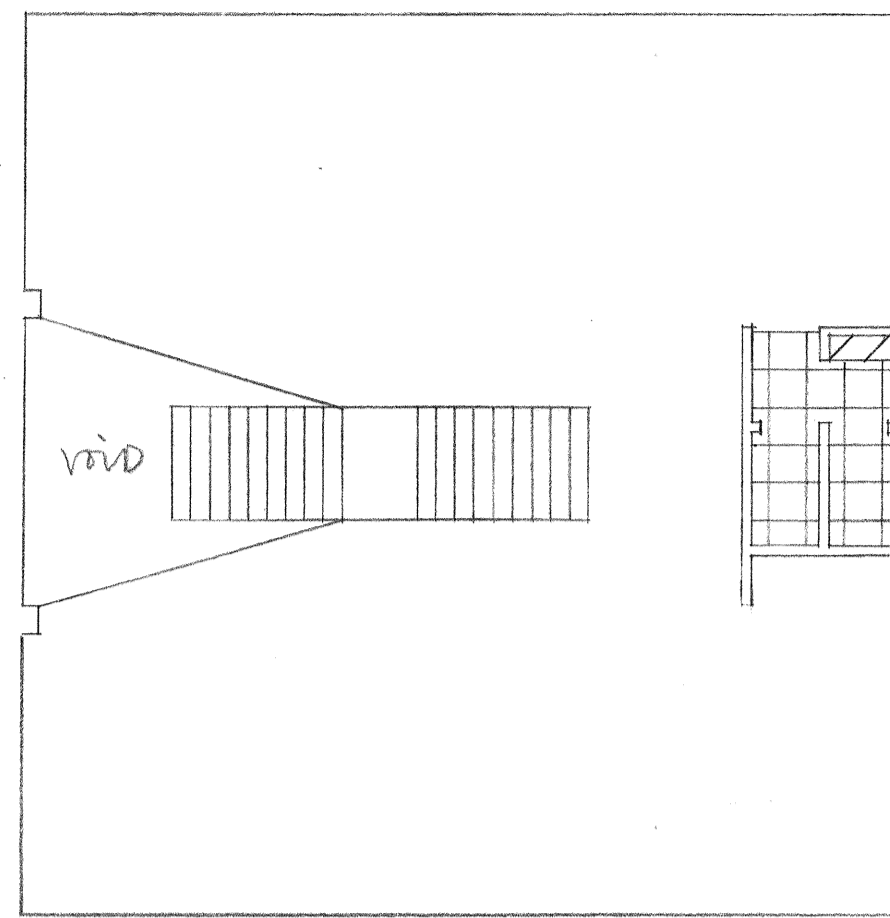

UNIT B

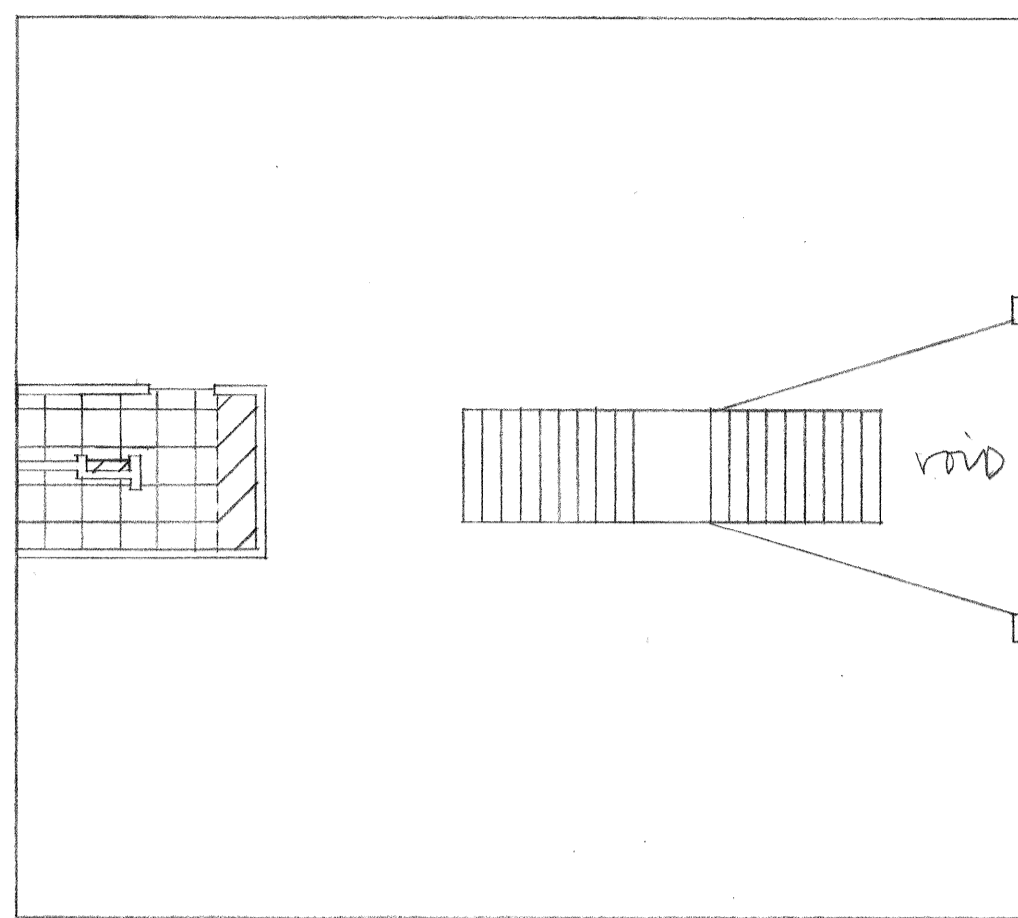

UNIT C

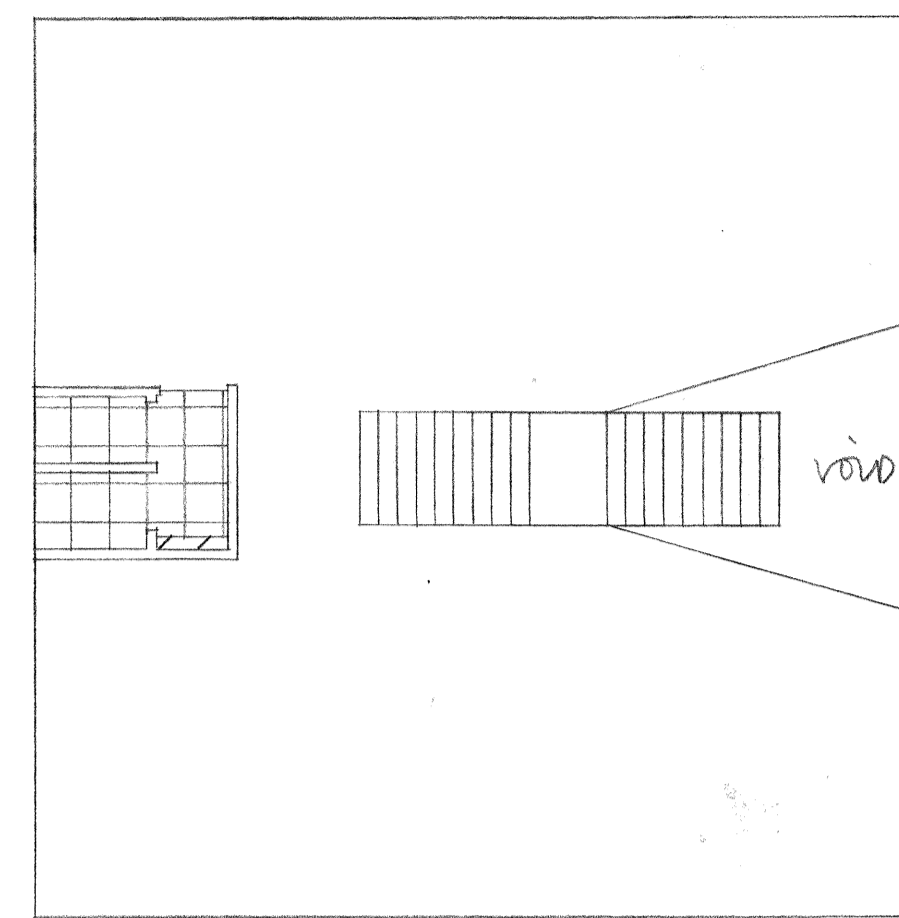

UNIT D

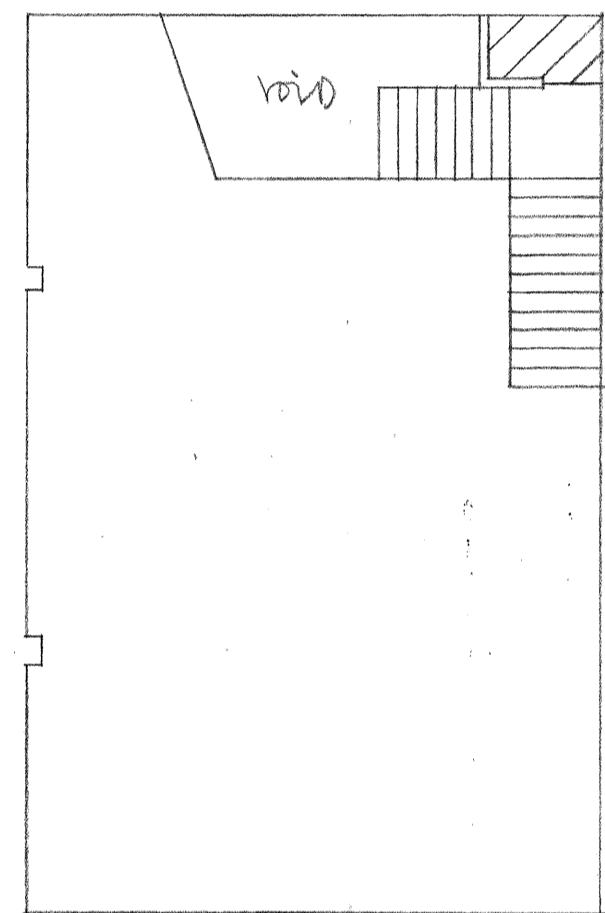

UNIT E

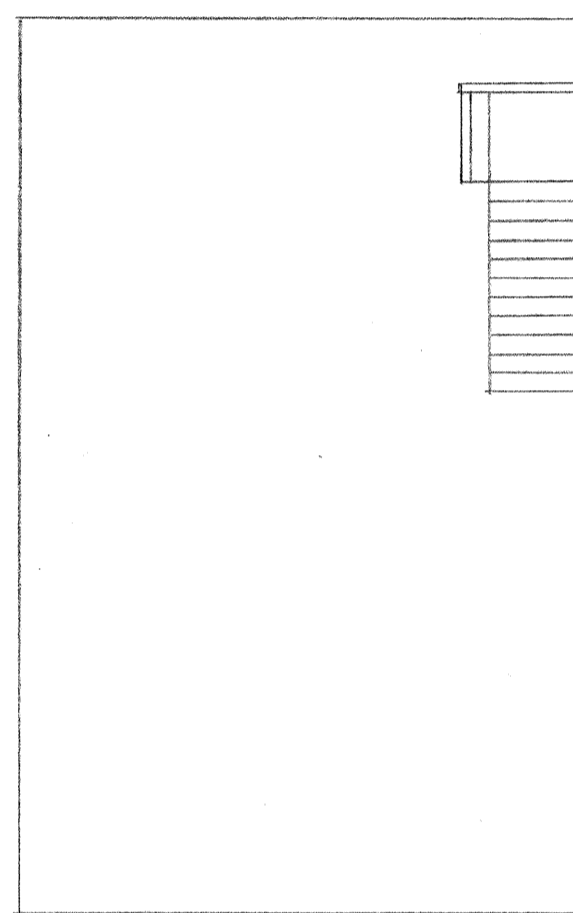

UNITS F, G, H

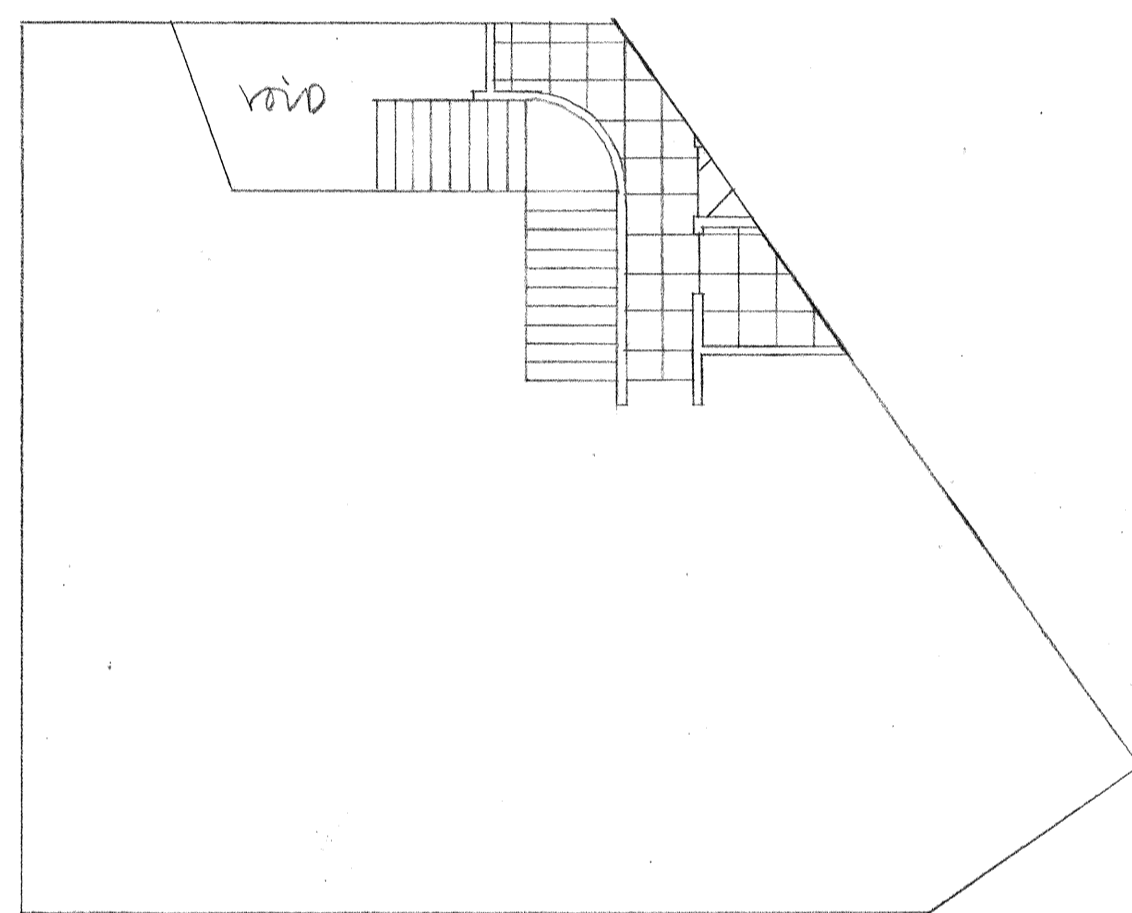

UNIT I

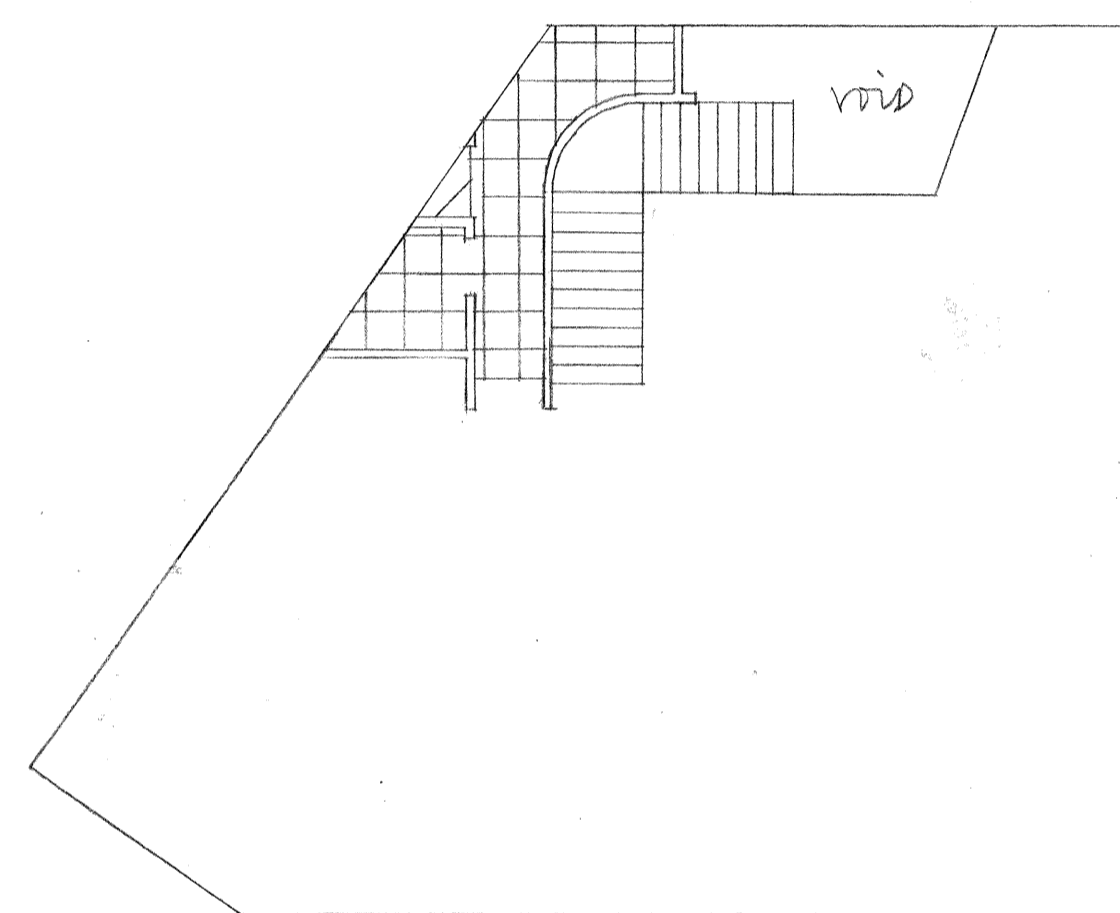

UNIT J

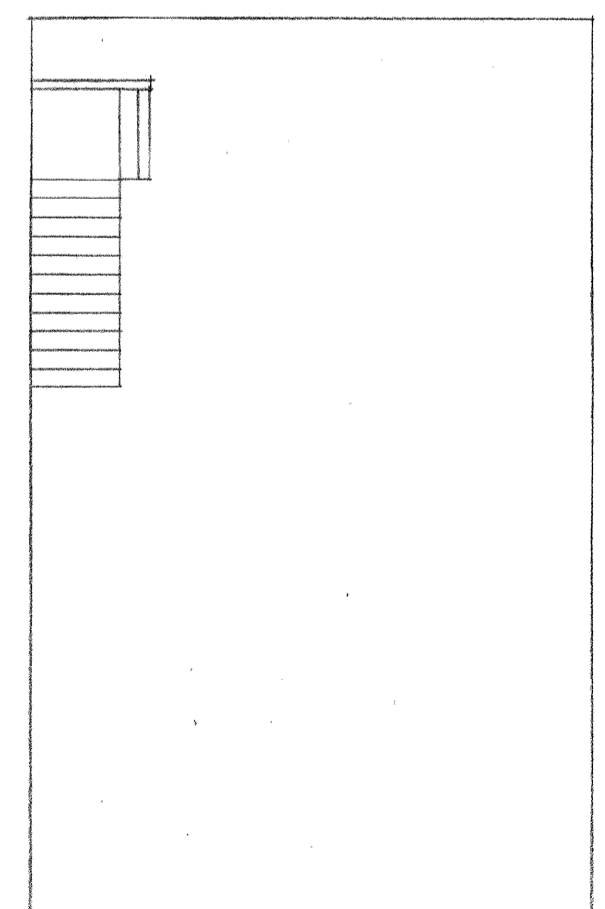

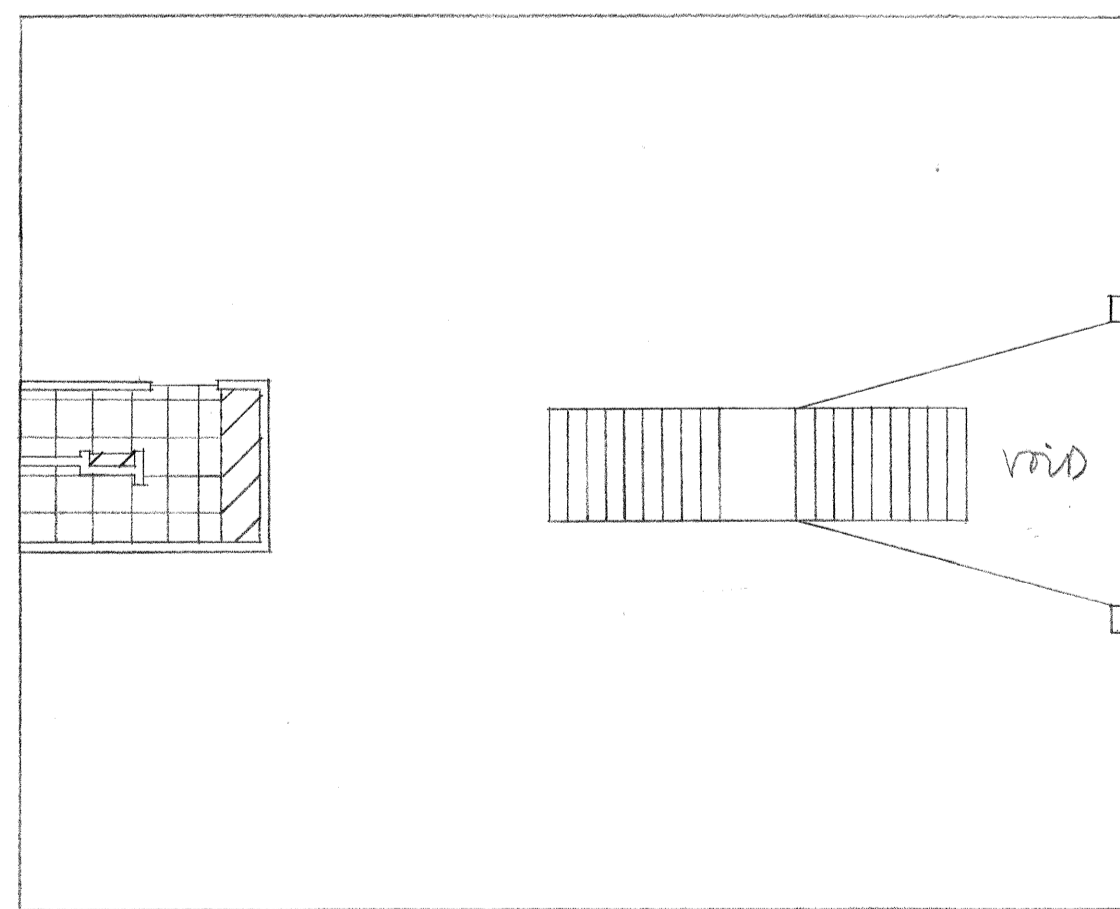

UNIT K

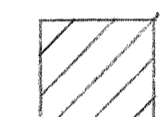

UNIT L

KEY

-  TENANTS CARPET TILES ON RAISED ACCESS FLOORING (EXCEPT STAIRS)
-  PLYWOOD SUB-FLOOR
-  CERAMIC TILES ON PLYWOOD SUB-FLOOR

TO BE READ IN CONJUNCTION WITH DRAWG. NO. 15

RAISED FLOOR - PANELS TO BE APPROX 600x600x30mm PARTICLEBOARD FULLY ENCAPSULATED WITH GALVANISED STEEL SHEET, AND CAPABLE OF SUPPORTING POINT LOADS SPECIFIED.

STAIRCASE - TO BE PREPARED TO RECEIVE CARPET TILES DIRECTLY, WITH ALUMINIUM AND RUBBER NOSINGS TO BE AGREED.

CERAMIC TILES TO BE WAXMAN ANTI-SLIP 25x25mm MOSAICS, TO BE CONFIRMED, STUCK WITH TIMBERFLUX, AND CEMENTO GREY MOUT.

PLYWOOD SUB-FLOOR TO CONTINUE UNDER VANITY UNITS ETC.

ALL FLOOR FINISHES TO HAVE TOP EDGES ALIGNED.

ALL EXPOSED EDGES TO BE PROTECTED WITH EDGING STRIPS TO BE AGREED.

REVISION	DATE	INITIALS	DETAILS
C	3.4.02	BY	SWB-FLOOR REVISED + OTHERS.
B	12.2.02	BY	VARIOUS CHANGES AT WORKS.
A	17.2.01	BY	ANNOTATED

CLIENT	REEDSPACE LTD
PROJECT	EASTERN ROAD, BRAZENELL
DRAWING	FLOOR FINISHES FIRST FLOOR

SCALE	1:100
DRAWING NO.	9901/16C
DATE	17-2-01
DRAWN BY	BY

Do not scale drawing. Dimensions to be verified on site. This drawing is the property of Bill Reed Architecture and they reserve the copyright. The drawing is issued on the condition that it is not copied, reproduced, retained or disclosed to any unauthorised person, either wholly or in part, without the consent in writing of Bill Reed Architecture.